

ROUTINE ACCESSION SHEET

Veterinary Diagnostic Laboratory

College of Veterinary Medicine
 The University of Georgia
 P O Box 1389, 43 Brighton Road
 Tifton, GA 31793
 Phone 229-386-3340 Fax 229-386-7128

Date: _____
 Species: _____
 Breed: _____
 Sex: _____ Age: _____
 Name/ID No: _____

Clinic Name: _____ Owner/Farm: _____
 DVM & License #: _____ Address: _____
 Address: _____ City/State/Zip: _____
 City/State/Zip: _____ County: _____
 Phone: _____ FAX _____

PLEASE FILL OUT THIS FORM COMPLETELY

HISTORY: Date & Time of Death _____ Herd Size _____ # Affected _____ # Dead _____
 Has previous material(s) been submitted for this problem? _____ Date _____ Case/Accession # _____
 Duration of illness (this animal) _____ Date of onset of herd problem _____
 Vaccination/Worming/nutritional information: _____

History: _____ (over)

Differential Diagnosis _____

Specimen Submitted _____ Is it a smear? _____ Aspirate? _____ Wash? _____

Neoplasm Size: (a) _____ x _____ x _____ cm
 (b) _____ x _____ x _____ cm
 (c) _____ x _____ x _____ cm

Tissues involved _____

Entire lesion submitted? Yes _____ No _____ Evidence of metastasis? Yes _____ No _____

Margin evaluation? Yes _____ No _____ Duration/ Rate of growth: _____

Gross Appearance _____

TEST REQUESTED: For complete test list visit www.vet.uga.edu/dlab

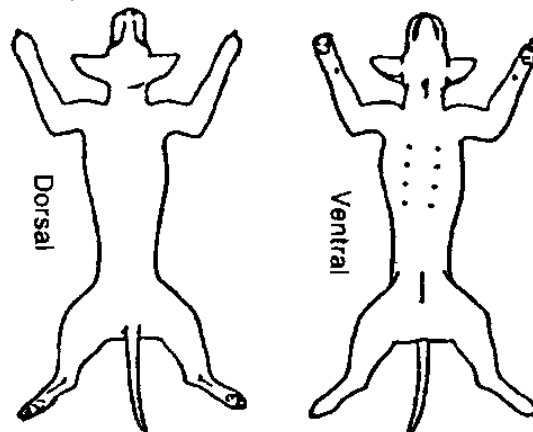

PATHOLOGY

- ___ Necropsy
- ___ Necropsy legal
- ___ Mail in necropsy
- ___ Biopsy Extended
- ___ Biopsy Brief
- ___ Cytology

BACTERIOLOGY

- ___ Aerobic Culture and Susceptibility
- ___ Anaerobic Culture
- ___ Clostridial FA
- ___ Leptospira FA
- ___ Fungal/Yeast Culture
- ___ Johnes Culture
- ___ Salmonella Culture
- ___ Trichomonas culture
- ___ Listeria Culture

PCR

- ___ Trichomonas fetus
- ___ Streptococcus equi
- ___ Leptospira
- ___ BVD
- ___ CDV
- ___ CPV

SEROLOGY & VIROLOGY

- SER FA**
- ___ Arterivirus (PRRS, EVA)
 - ___ Bluetongue (EHD)
 - ___ Brucellosis
 - ___ BVD
 - ___ BVD (Antigen Capture)
 - ___ Canine Hepatitis
 - ___ Coronavirus (BCV, CCV,FCV)
 - ___ Canine Distemper Virus
 - ___ Encephalitis
 - ___ Heartworm Antigen ELISA
 - ___ Herpes ___ IBR
 - ___ Johnes (serum)
 - ___ Leptospirosis
 - ___ Leukosis (BLV, FeLV)
 - ___ Parvovirus (PPV,CPV,FPV)
 - ___ Pseudorabies
 - ___ Respiratory Syncytial Virus
 - ___ Rotavirus
 - ___ Virus Isolation
 - ___ Chlamydia
 - ___ BVD (Ear notch)
 - ___ Cryptosporidia and Giardia

TOXICOLOGY

- ___ Arsenic
- ___ Lead
- ___ Aflatoxin
- ___ Strychnine
- ___ Nitrate
- ___ Anticoagulant Screen

PARASITOLOGY

- ___ Routine

RABIES EXAMINATION

- ___ Human Exposure
- ___ Animal Exposure
- ___ No Exposure

CLINICAL PATHOLOGY

- ___ CBC/ Diff (EDTA, 2 blood slides)
- ___ Reticulocyte Count
- ___ Coombs (EDTA) *CALL LAB*
- ___ Blood Parasites (2 blood slides)
- ___ LE Prep (clotted blood)
- ___ Chemistry Profile (1 ml serum)
- ___ Small Animal Electrolyte Pane
- ___ Large Animal Electrolyte Panel
- ___ Pancreatic Panel (Serum & Fecal)
- ___ Pancreatic Screen (Serum)
- ___ Pancreatic Screen (Fecal)
- ___ Phenobarbital
- ___ Bile Acids
- ___ Fructosamine
- ___ IgG ___ (RID)
- ___ T₄ ___ Free T₄
- ___ T₃ ___ Free T₃ ___ TSH3
- ___ Progesterone
- ___ Testosterone
- ___ Estradiol
- ___ Protein Electrophoresis
- ___ Urinalysis ___ Microscopic
- ___ Fluid Analysis

FOR LAB USE ONLY

Spec.Rec'd: _____

Nec _____

His _____

Bac _____

Vir _____

Ser _____

CP _____

Par _____

Tox _____

Mol Biol _____

Rabies _____