

The University of Georgia
 College of Veterinary Medicine
 Department of Pathology
 501 D.W. Brooks Drive
 Athens, GA 30602-7388
 Phone: 706-542-5837
 Fax: 706-542-5828



College of
 Veterinary Medicine
 UNIVERSITY OF GEORGIA

**Mail-In Biopsy
 Submission Form**
(Effective 7/1/2026)

Date Submitted: _____

Date Received: _____

VetView #: _____

Clinic Name: _____ Phone Number: _____

Veterinarian: _____ Fax Number: _____

Address: _____

Email: _____ Owner's Full Name: _____

Animal Name: _____ Species: _____ Breed: _____ Age: _____

Sex: _____ Status of Animal: _____ Tissue Submitted: _____

Duration of Lesions: _____ Rate of Growth: _____

Circumscribed _____ Infiltrative _____

Additional Descriptions of Lesions:

Clinical Diagnosis:

History and Clinical Signs:

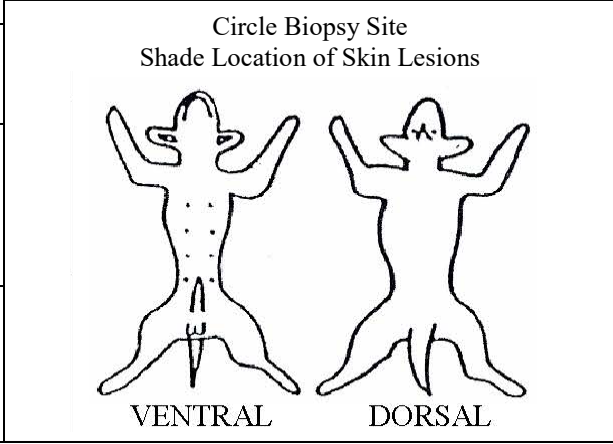

Available Services – Please Check the Required Test(s)

Biopsy (Single Tissue Submission)	\$110.00	Whole Body Necropsy	\$215.00
Biopsy (Multiple tissues up to 4) (+\$10 each additional tissue)	\$130.00	Whole Body Necropsy + Culture	\$260.00
IHC on a biopsy	\$55.00	Fixed Tissue Necropsy up to 10 slides	\$180.00
Crop Biopsies	\$45.00	FT Necropsy Surcharge per slide over 10	\$17.00
Cytology or Fine Needle Aspirate	\$65.00	IHC with Interpretation	\$85.00
		Electron Microscopy (per hour)*	\$90.00

Second Opinions

Necropsy	\$90.00
Biopsy	\$85.00

*This charge reflects the pathologists' interpretation and report only. EM processing is charged separately. Please call for pricing.

Mast Cell Tumor

AgNor	\$100.00
C-Kit	\$100.00
Ki67	\$100.00
Panel (All 3)	\$250.00